

ABELL
SURVEYING & MAPPING

1140 SEQUOIA STREET • DELAVAN, WISCONSIN 53115
262-728-6737

PLAT OF SURVEY OF

LOT 14, BLOCK 1, MORaine HEIGHTS, A
SUBDIVISION LOCATED IN T4N,R15E,
WALWORTH COUNTY, WISCONSIN.

ORDERED BY: RE/MAX - HEARTLAND REALTY
239 E. MILWAUKEE STREET
WHITEWATER, WI 53190

NOTE 1: BEARINGS ARE REFERENCED TO THE
RECORDED SUBDIVISION PLAT.

N

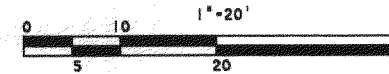

LEGEND

Ø - IRON PIPE FOUND
* - WIRE FENCE
() - RECORDED AS

REVISED DATE: MAY 21, 2001
REVISED TO SHOW TOPOGRAPHIC SURVEY
ON A PART OF LOT 14.

ORDERED BY: JERRY CIBULKA
1111 OXFORD LANE
LAKE ZURICK, IL 60047

REVISED DATE: APRIL 23, 2001
REVISED TO SHOW NEW LOCATION OF EDGE
OF ROCK LANDSCAPE AREA.

REVISED DATE: MARCH 22, 2001
REVISED TO SHOW LOCATION OF DRIVEWAY
AFTER SNOW HAD MELTED AND LOCATION OF
EDGE OF ROCK LANDSCAPE AREA.

NOTE 2: THE 100 YEAR FLOODPLAIN
FOR WHITEWATER LAKE HAS
NOT BEEN DETERMINED BY
THE FEDERAL EMERGENCY
MANAGEMENT AGENCY (FEMA).

I HEREBY CERTIFY THAT I HAVE SURVEYED THE ABOVE DESCRIBED PROPERTY AND THAT THE
ABOVE MAP IS A TRUE REPRESENTATION THEREOF AND SHOWS THE SIZE AND LOCATION OF
THE PROPERTY, ITS EXTERIOR BOUNDARIES, THE LOCATION OF ALL VISIBLE STRUCTURES
AND DIMENSIONS OF ALL PRINCIPAL BUILDINGS THEREON, BOUNDARY FENCES, APPARENT
EASEMENTS, ROADWAYS AND VISIBLE ENCROACHMENTS, IF ANY, TO THE BEST OF MY
KNOWLEDGE AND BELIEF.

THIS SURVEY IS MADE FOR THE USE OF THE PRESENT OWNERS OF THE PROPERTY, AND ALSO
THOSE WHO PURCHASE, MORTGAGE, OR GUARANTEE THE TITLE THERETO WITHIN ONE (1) YEAR
FROM DATE HEREON.

David F. Abell

DAVID F. ABELL
WISCONSIN REGISTERED LAND SURVEYOR, S-1596

March 1, 2001

DATE: _____ JOB NUMBER - 01009C
NOTE: THIS IS NOT A CERTIFIED COPY UNLESS SEALED.

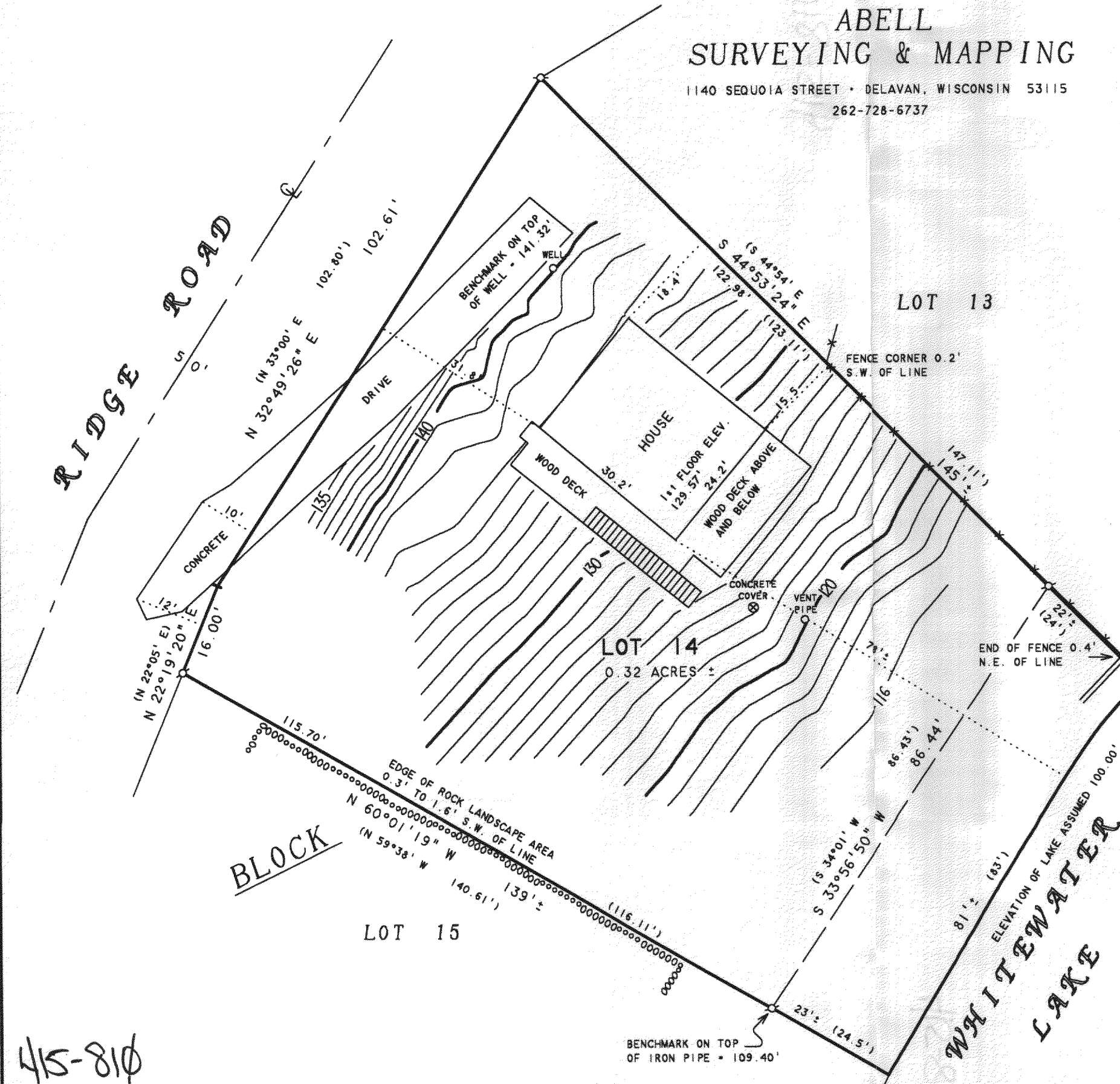

415-810
DMH-14